

PLAN SHOWING THE PROPOSED CONSTRUCTION OF SECOND FLOOR BUILDING AT PLOT NO: 51, 52, SRIRAM NAGAR, SELAIYUR IN S.NO.6 OF SELAIYUR VILLAGE, TAMBARAM MUNICIPAL LIMIT.

SCALE: 1"=8'0" (1CM=1M) OWNER: K. LOGANATHAN
 EXG. B.L.G. APPROVED IN E.L. NO. 256/81

JOINERY DETAILS
 D - DOOR - 3'-3" x 7'-0" (1.00 x 2.13)
 D₁ - DOOR - 3'-0" x 7'-0" (0.91 x 2.13)
 W - WINDOW - 5'-0" x 4'-6" (1.52 x 1.37)
 W₁ - WINDOW - 3'-0" x 4'-6" (0.91 x 1.37)
 V - VENTILATOR - 3'-0" x 2'-0" (0.91 x 0.61)
 AREA OF THE SITE: 4200 SFT (390.19 M²)

153
 PLINTH AREA OF EXG. G.F.: 1008 SFT (93.64 M²)
 PLINTH AREA OF EXG. F.F.: 1008 SFT (93.64 M²)
 PLINTH AREA OF PRO. S.F.: 868 SFT (80.63 M²)
 AREA OF THE OPEN SITE: 3192 SFT (296.54 M²)
 PLOT COVERAGE: 24% F.S.I.: 0.60
 PROPOSED SHOWN [] EXG. SHOWN []

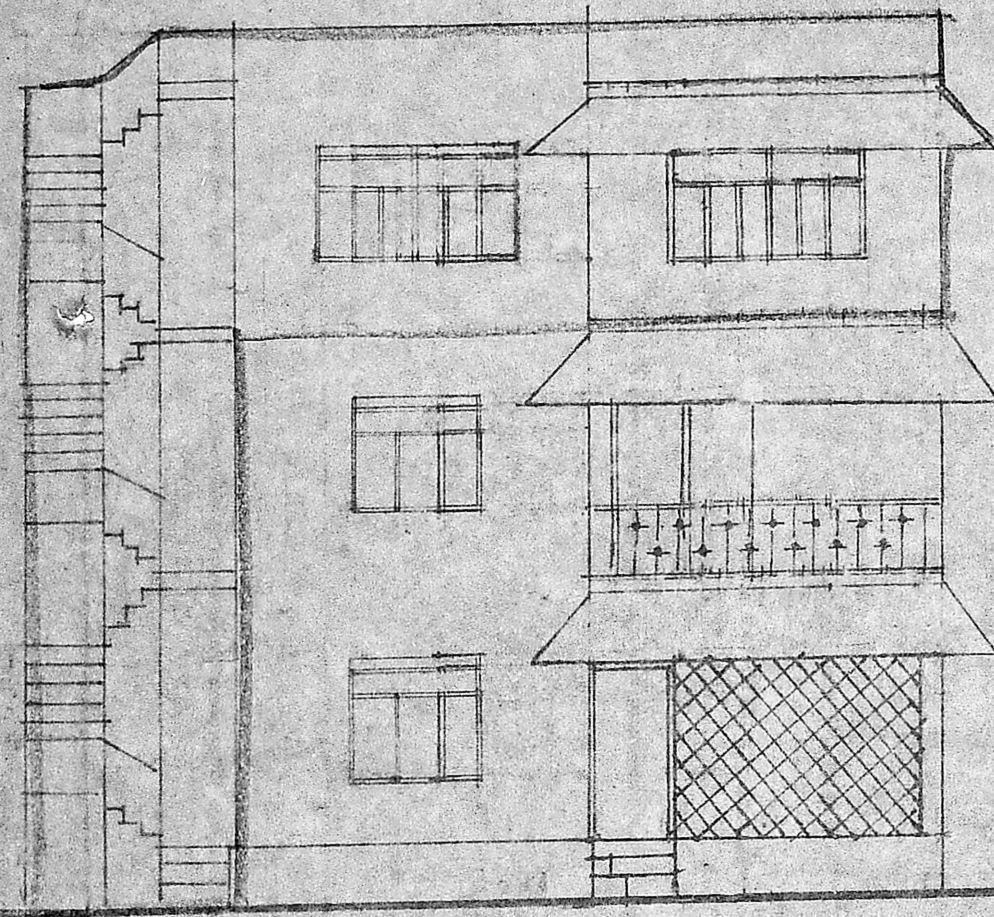

ELEVATION

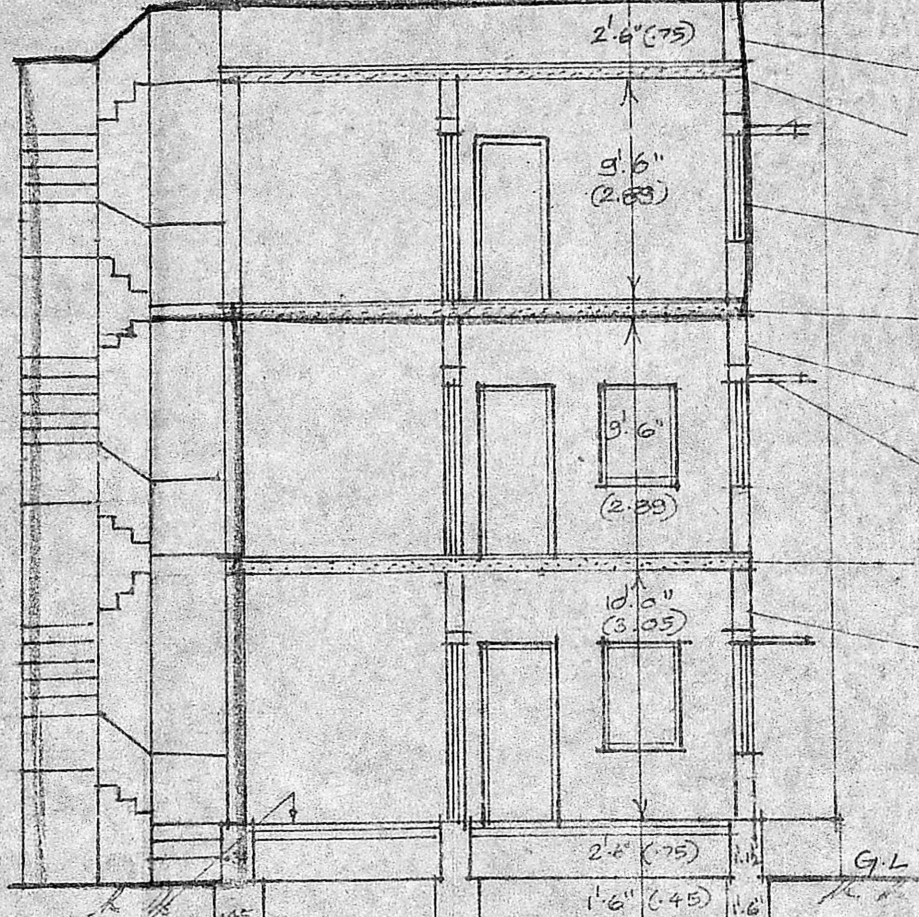

SECTION ON 'AB' 'BB' 'CC'

FLOORING WITH R.C.C.
 1:4 BE PLASTERED WITH C.M. 1:4
 BRICK WORK IN FOOTINGS & BASEMENT
 FOUNDATION WITH R.C.C. 1:4:8

PARAPET WALL 9" THICK
 R.C.C. ROOF SLAB 4 1/2" THICK
 BRICK WORK IN CM 1:5
 R.C.C. ROOF SLAB
 PLASTERING WITH CM 1:4
 R.C.C. LINTEL CUM SHUTTER
 R.C.C. ROOF SLAB
 BRICK WORK IN CM 1:5

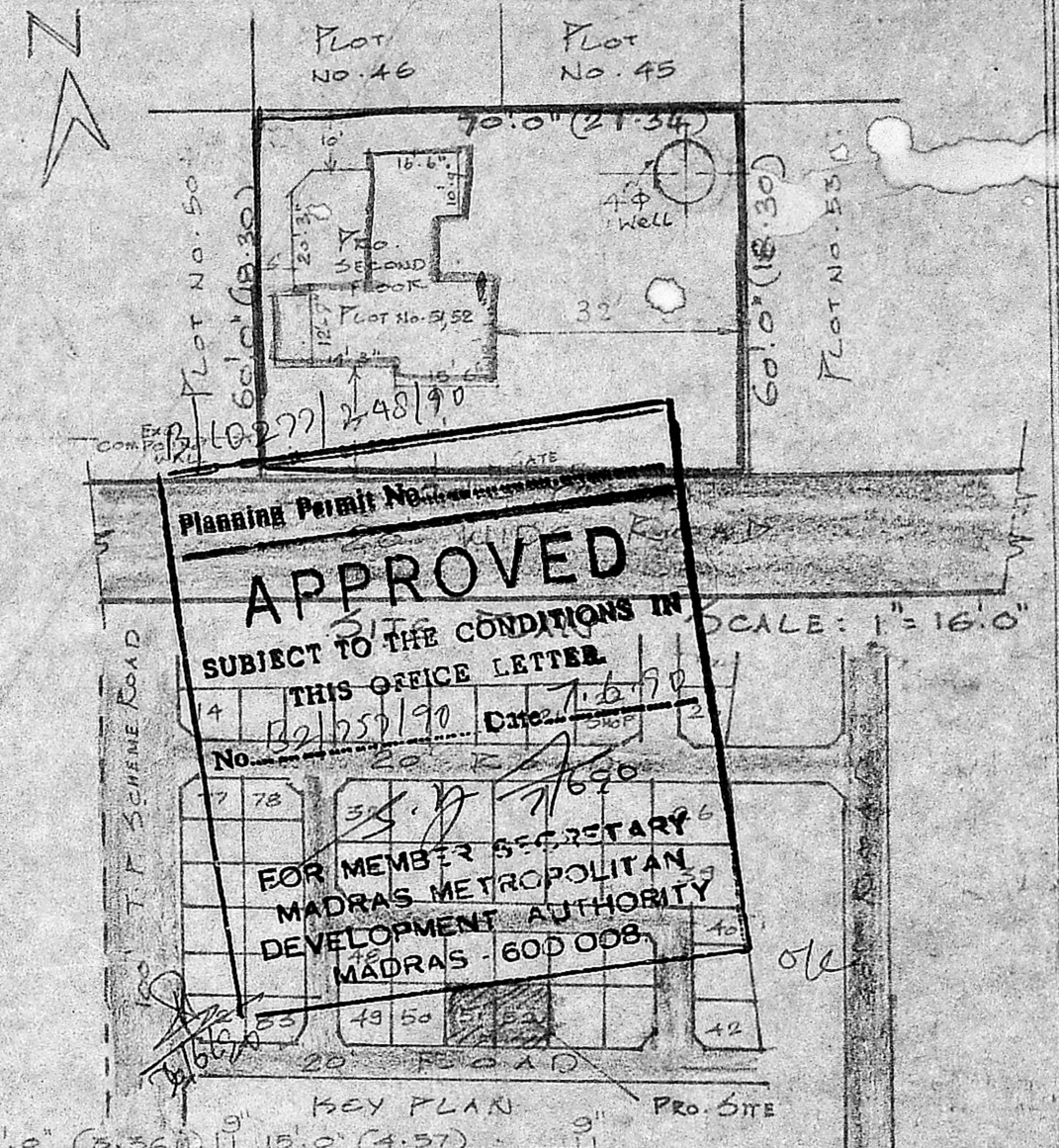

Planning Permit No. []
APPROVED
 SUBJECT TO THE CONDITIONS IN THIS OFFICE LETTER
 No. [] Date []
 FOR MEMBER SECRETARY
 MADRAS METROPOLITAN DEVELOPMENT AUTHORITY
 MADRAS - 600 008

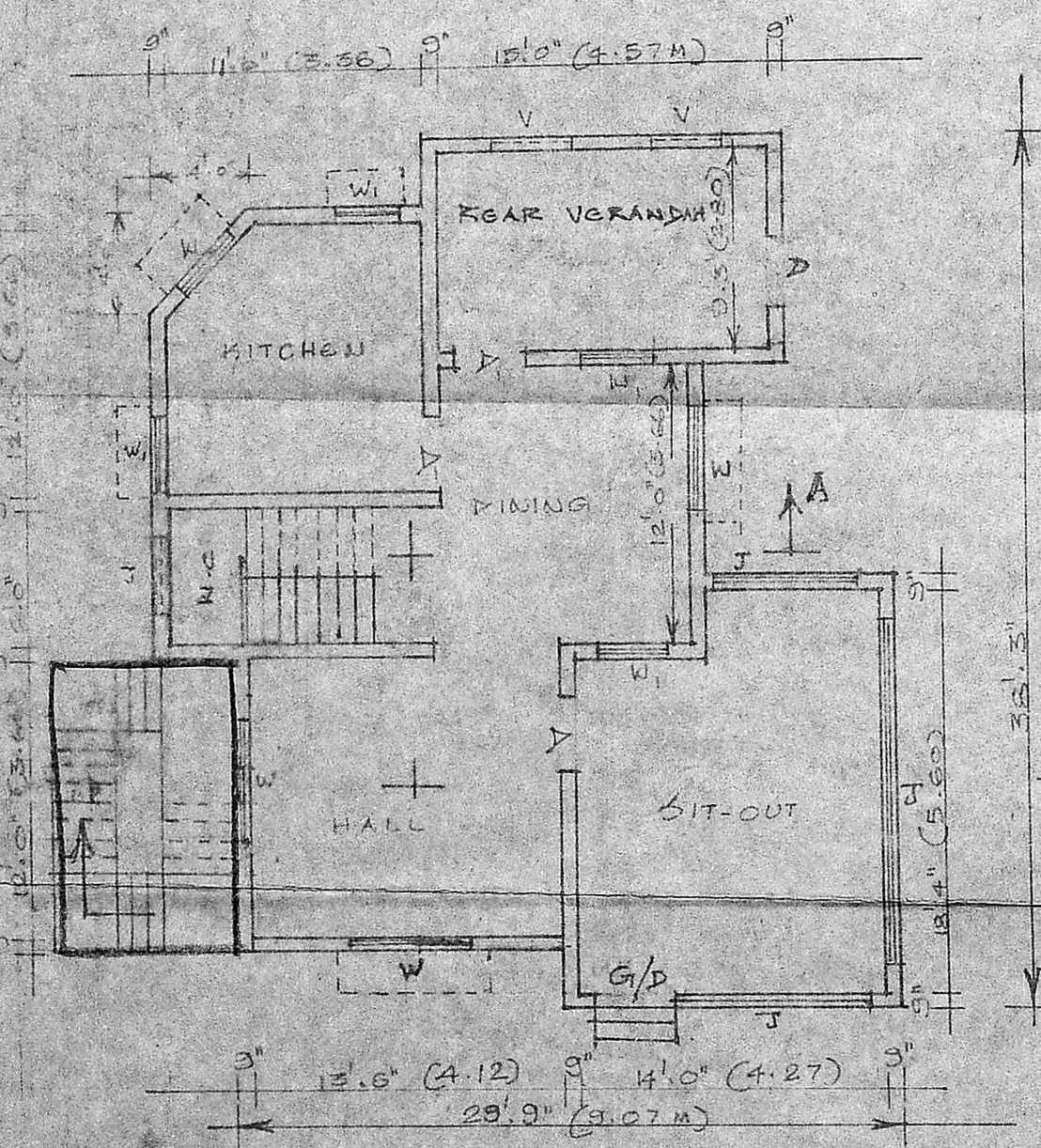

EXG. GROUND FLOOR PLAN

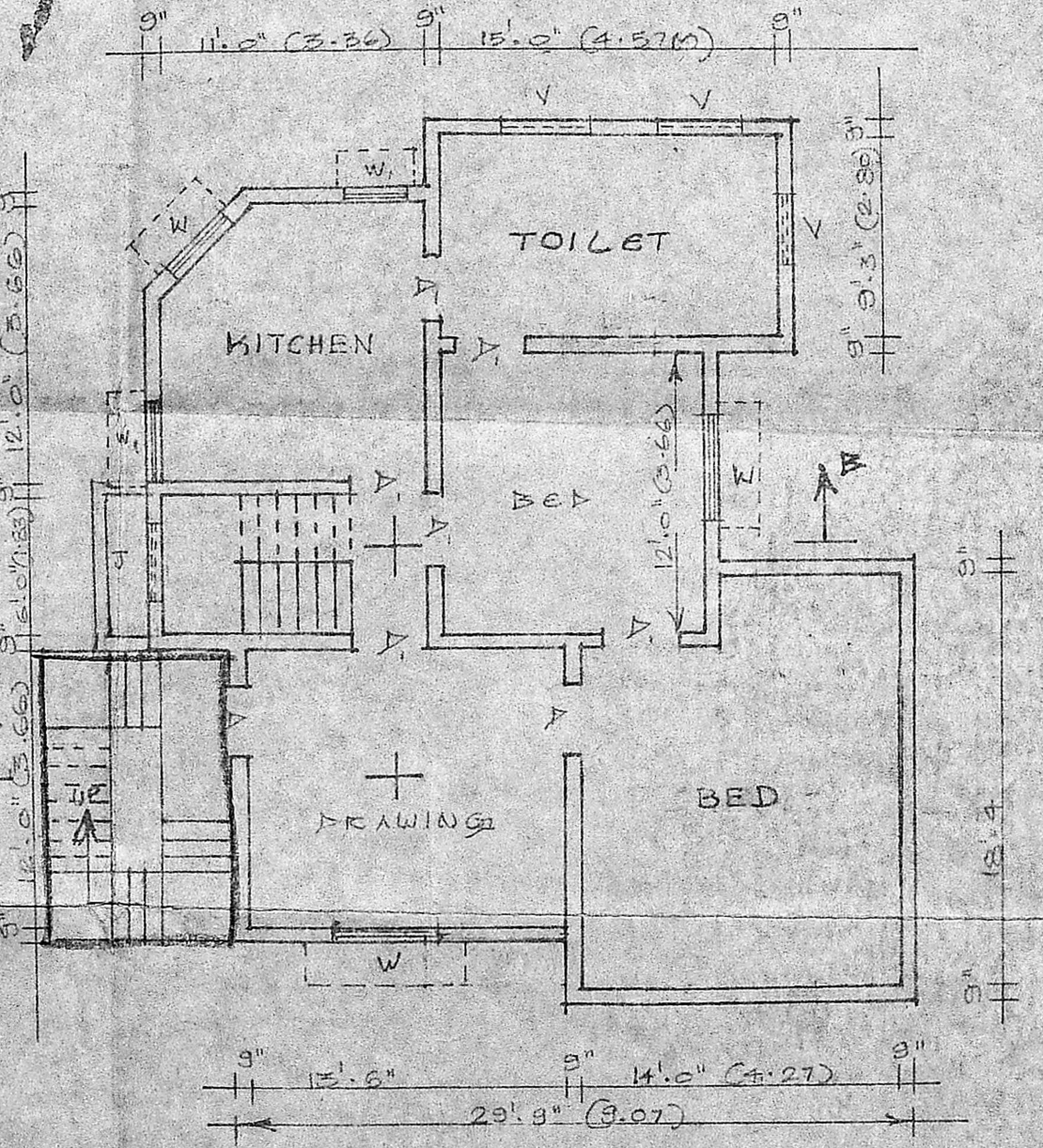

EXG. FIRST FLOOR PLAN

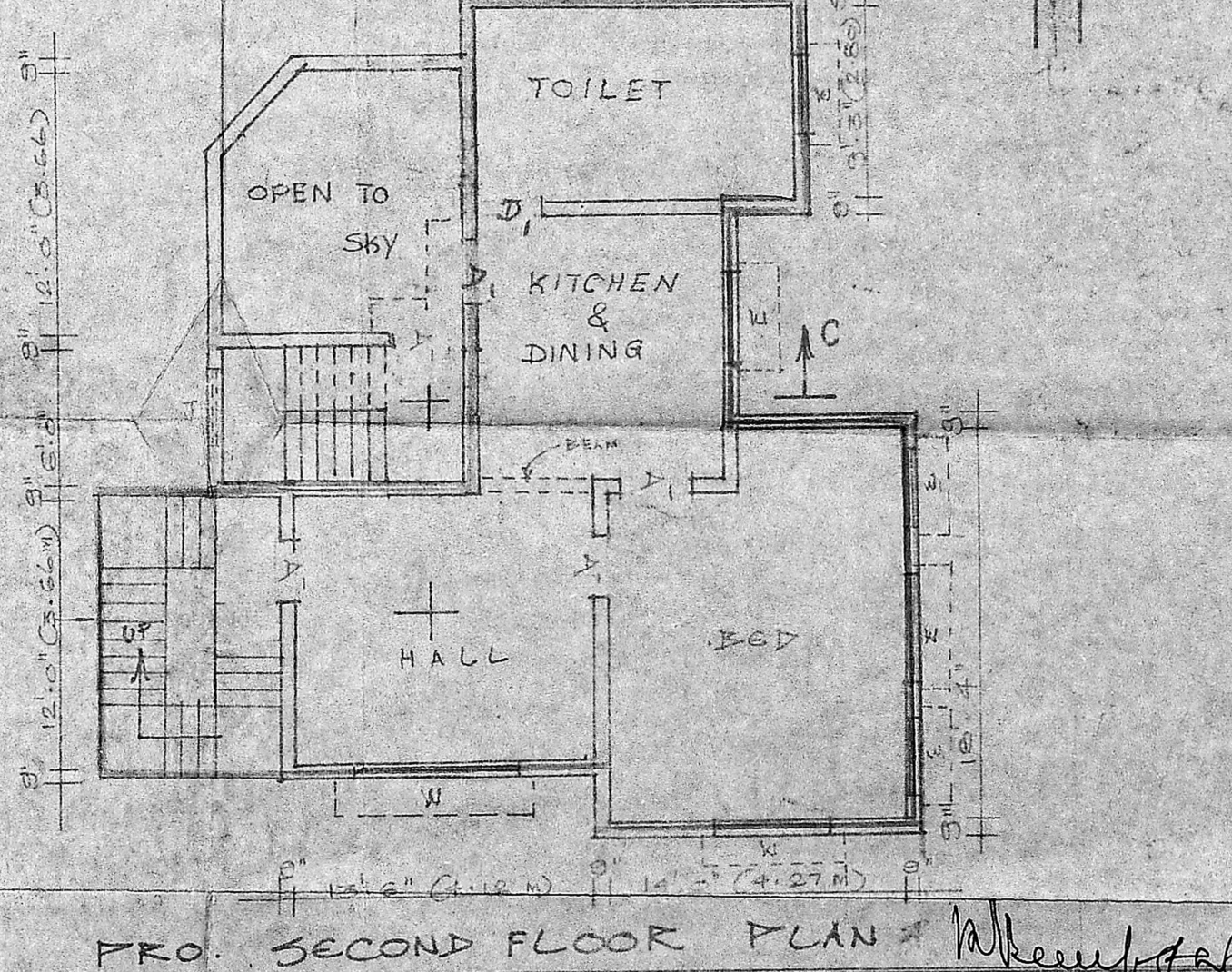

PRO. SECOND FLOOR PLAN

OWNER
 K. VENUGOPAL
 ABB (Ptd)
 CONSULTING CIVIL ENGINEER
 LICENSE SURVEYOR CLASS I
 CORPORATION OF MADRAS
 B. NELLAKKUN STREET
 NUNGAMBAKKAM LAKE AREA
 MADRAS-600 034